



SMART LATTICE

Cloud Application Platform

Multi Branch School

Introduction

- Complete Automation of Fee Management, Examination Management till State Rank Generation of 130 branches.
- Infrastructure management include Asset's and Lease Management.
- Material Management from Purchase to Stock in Warehouse till Branch Goods Receipts.

Modules

- **Student Admission**
- **Curriculum**
- **Asset Management**
- **Lease Management**
- **Material Management**
- **Master Setup**
- **Management Reports**

Admission Management

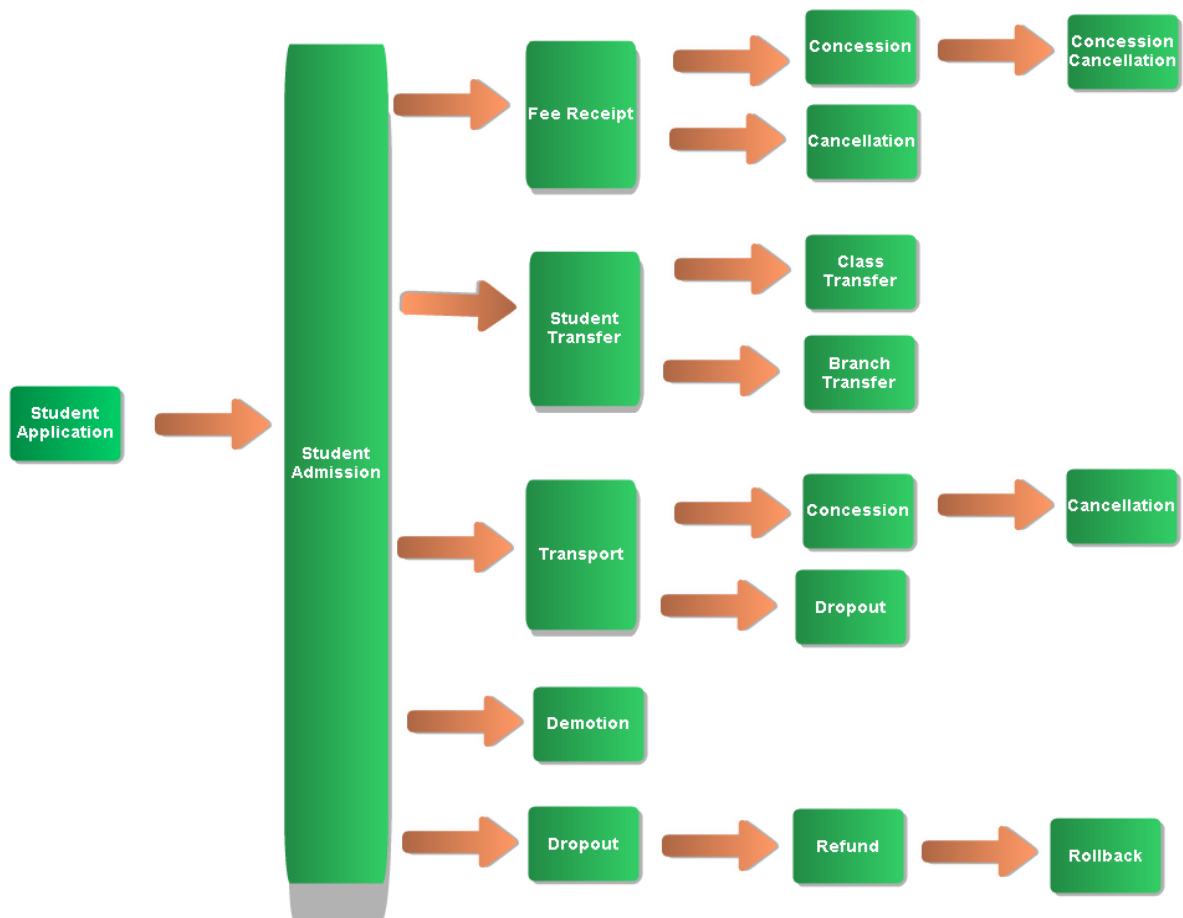

Salient Features

- Fee Dues Reminder through SMS.
- Concession Cut-off Percentage.
- Fee Structure is based on Branch and Academic Year and also based on Orientation and Student Type.

Imp Reports

- Branch Wise ,Zone Wise Daily Fee Report
- Fee Cancellation
- Revenue Report
- Day sheet Report

Student Admission

Save and Close | Save | Save and New | Add Attachments+ | Print | Update Fee Structure

General | Previous Class Details | Family Income | Siblings | Documents | Fee History | Academic Branch

Details

◆ Branch	EDU Institutions	◆ Academic Year	2011-2012
◆ Admission No		◆ Class	
◆ Section	select one	◆ Admission Date	enter a date
◆ Admission Type	Direct Walkin	◆ Student ID	
◆ Syllabus	enter text	◆ Student Type	select one
◆ Orientation	select one	◆ Lang II	select one
◆ Lang I	select one	◆ Old Admission No	
◆ Language III	select one		
◆ Admission Status	New		

Personal Details

◆ First Name	enter text	◆ Last Name	enter text
◆ Gender	select one	◆ Date of Birth	enter a date
◆ Father Name	enter text	◆ Father's Ph No	enter number
◆ Mother Name	enter text	◆ Mother's Ph No	enter number
◆ Nationality	enter text	◆ Religion	enter text
◆ Mother Tongue	enter text	◆ Reservation	select one
<input type="checkbox"/> Identification Marks	enter text		

Curriculum Management

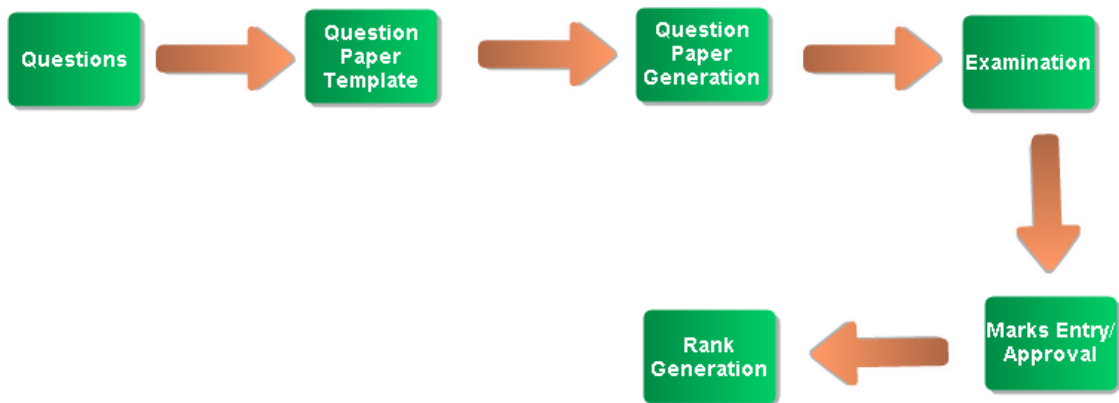

Salient Features

- Rank Generation based on Branch, Zone and State.
- Question Paper Generation Based on Templates.
- Assign Academic Branch

Imp Reports

- Examination Report Card
- Rank Card

Lease Management

- Property Details
- Lease Agreement Details
- Rent Details

Asset Management

- Asset Maintenance
 - AMC
 - Warranty
 - Insurance
- Asset Service
- Asset Dispose
 - Scrap
 - Sales
 - Write Off

Imp Reports

- Amortization Report
- Asset Consolidation Report
- Asset Depreciation Report
- IT Depreciation Report

Material Management

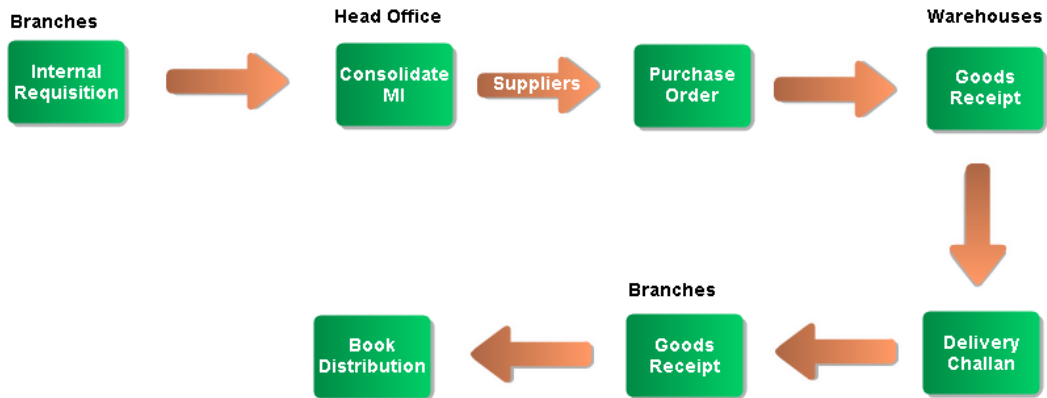

Imp Reports

- Book Issue Report
- Purchase Order

Master Setup

Branch Setup

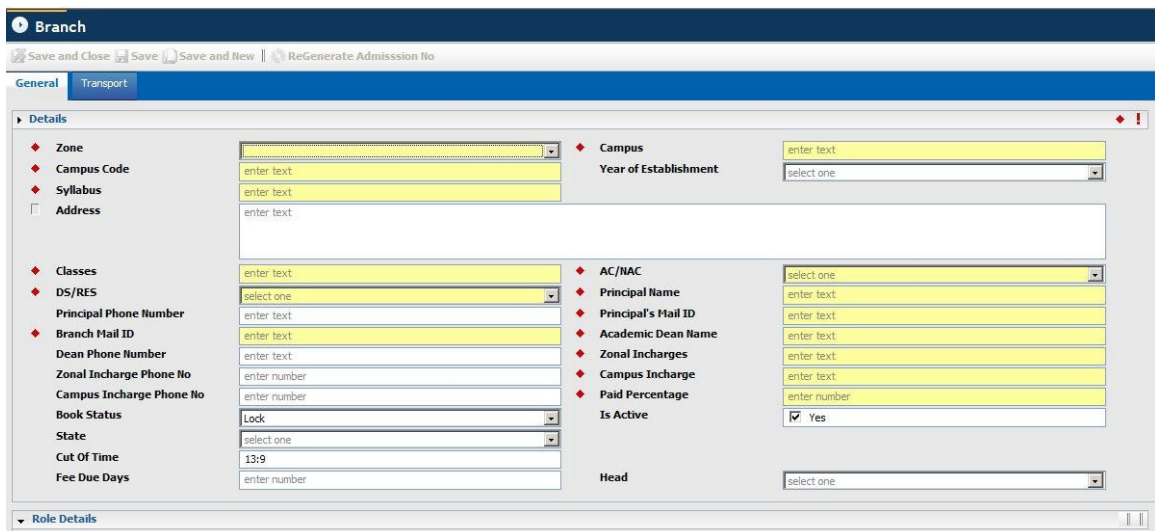

The screenshot shows a web-based form for 'Branch Setup'. The form is divided into several sections:

- General** (selected tab):
 - Details** (expanded):
 - Zone: dropdown menu
 - Campus Code: enter text
 - Syllabus: enter text
 - Address: enter text
 - Classes: enter text
 - DS/RES: select one
 - Principal Phone Number: enter text
 - Branch Mail ID: enter text
 - Dean Phone Number: enter text
 - Zonal Incharge Phone No: enter number
 - Campus Incharge Phone No: enter number
 - Book Status: Lock (dropdown)
 - State: select one
 - Cut Of Time: 13:9
 - Fee Due Days: enter number
 - Campus**:
 - Year of Establishment: select one
 - AC/NAC**:
 - Principal Name: enter text
 - Principal's Mail ID: enter text
 - Academic Dean Name: enter text
 - Zonal Incharges: enter text
 - Campus Incharge: enter text
 - Paid Percentage: enter number
 - Is Active: Yes
 - Head**:
 - Head: select one
- Role Details** (collapsed):

- Assign Head
- Assign Zone
- Cut-off Time

- Paid Percentage
- Fee Due Days
- Branch Type
 - Day Scholar
 - Residential
 - Both
- Concession Cut-off Percentage

Fee Structure Setup

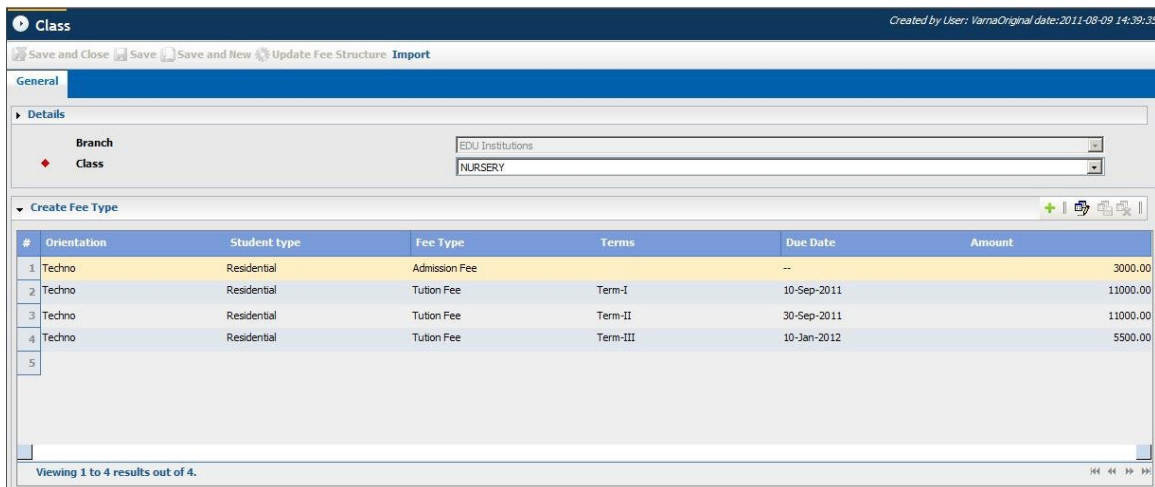

#	Orientation	Student type	Fee Type	Terms	Due Date	Amount
1	Techno	Residential	Admission Fee		--	3000.00
2	Techno	Residential	Tuition Fee	Term-I	10-Sep-2011	11000.00
3	Techno	Residential	Tuition Fee	Term-II	30-Sep-2011	11000.00
4	Techno	Residential	Tuition Fee	Term-III	10-Jan-2012	5500.00
5						

Viewing 1 to 4 results out of 4.

- Based on Branch Academic Year
- Based on Orientation and Student Type

Roles and Users

Different Roles includes,

- Organization Head
- Organization Accountant
- Branch Principal
- Branch Accountant
- Branch User
- Branch Academics User
- Branch Warehouse User

Management Reports

Student Progress Report.

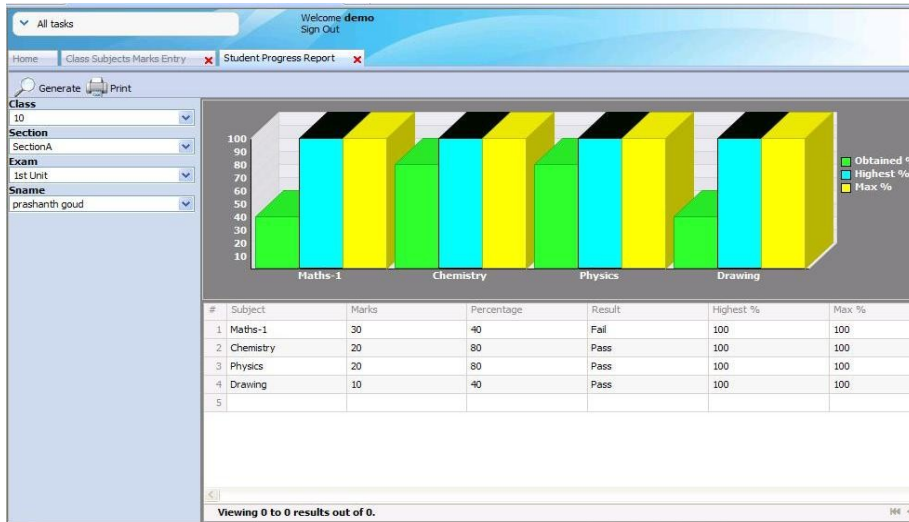

Class Performance Report

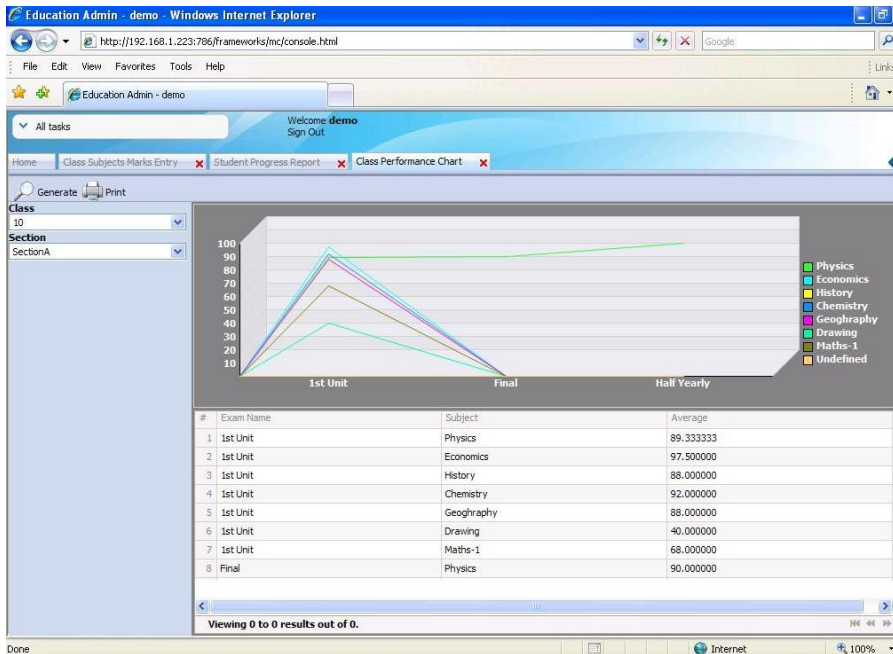

Branch Wise Pending Fees

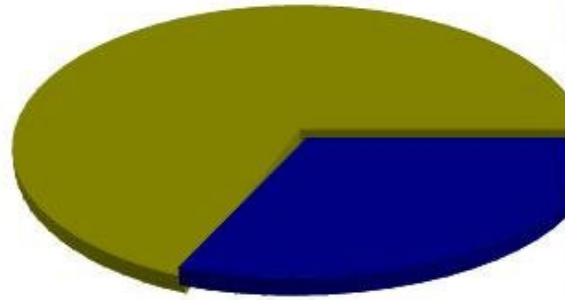

Vivekanda Nagar (1212816.13)	- 0 %
DILSHUK NAGAR (102000)	- 0 %
Branch5 (251350)	- 0 %
Branch3 (620950)	- 0 %
KANDUKUR (6000)	- 0 %
Branch1 (629400)	- 0 %
Repalle (200000000723500)	- 85 %
Ballari (1583244)	- 0 %
Branch100 (88888890067268)	- 15 %
Nuzividu (479050)	- 0 %
vnk (14500)	- 0 %
SR Nagar (2087209)	- 0 %
BRANCH103 (102000)	- 0 %
EDU Institutions (183800)	- 0 %
Uppal (2230700)	- 0 %
Branch 102 (201000)	- 0 %
Branch8 (233550)	- 0 %
Branch11 (301950)	- 0 %
Branch10 (241500)	- 0 %
Branch6 (333500)	- 0 %
abc (92000)	- 0 %
Markapuram (2809800)	- 0 %
Srikakulam (273000)	- 0 %
GUDUR (43500)	- 0 %
KT ROAD (112000)	- 0 %
Gazuwaka (1134101)	- 0 %
RTC X Roads (2847600)	- 0 %
1 (118000)	- 0 %
guntur (36200)	- 0 %
Branch 103 (2730777)	- 0 %
ecil (128500)	- 0 %
SAP (30900)	- 0 %
Branch101 (2208667)	- 0 %
kodad (322000)	- 0 %

Complete Student Count

Complete Student Count Report														27-Mar-12
Branch / Class	9th Class	8th Class	1st Class	2nd Class	NURSERY	3rd Class	6th Class	LKG	10th Class	4th Class	7th Class	UKG	5th Class	Total
1	4	1	0	0	0	0	0	0	0	0	0	0	0	5
abc	0	0	1	0	0	0	0	0	0	0	0	0	0	1
Ballari	6	3	1	3	2	2	9	2	6	3	0	0	0	37
Bennerghatta Road	2	2	1	0	2	0	7	0	2	0	5	0	0	21
Branch 102	0	0	0	0	2	0	0	7	0	0	0	0	0	9
Branch 103	4	1	83	58	1	2	1	0	4	14	2	0	0	170
Branch1	3	0	3	0	2	0	0	1	7	0	0	0	0	16
Branch10	0	0	2	0	2	0	0	0	0	0	0	1	0	5
Branch100	5	3	0	0	2	2	0	14	13	5	2	1	2	49
Branch101	11	10	17	6	22	2	1	0	8	4	0	0	5	86
BRANCH103	0	0	0	0	0	3	0	0	0	1	0	0	0	4
Branch11	1	2	0	1	1	0	3	4	0	2	1	1	0	16
Branch15	0	0	0	0	0	1	4	0	1	0	2	0	0	8
Branch16	0	0	2	1	0	0	3	0	1	0	6	0	0	13
Branch2	1	1	0	5	0	1	0	2	1	0	0	0	0	11
Branch3	5	3	0	3	5	2	0	2	1	3	2	3	3	32
Branch4	3	2	1	1	6	1	0	1	1	1	1	0	0	18
Branch5	0	0	5	1	0	1	0	1	3	2	0	0	4	17
Branch6	0	0	0	0	2	0	0	0	7	0	0	0	0	9
Branch7	0	7	3	1	2	1	2	1	0	2	2	1	0	22
Branch8	1	1	2	0	3	0	0	1	2	2	0	2	2	16
Branch9	1	1	1	1	3	0	0	3	4	0	0	0	0	14
DILSHUK	0	0	0	0	2	0	0	0	0	0	0	0	0	2
DILSHUK NAGAR	0	0	0	0	0	0	1	0	3	0	0	0	0	4
DilshukNagar	2	0	7	2	8	1	7	1	1	0	0	0	0	29
ecil	0	0	0	0	0	0	1	0	0	0	1	1	1	4
EDU Institutions	0	2	0	0	4	0	0	4	0	0	0	1	0	11
Gazuwaka	0	7	2	9	8	0	6	19	5	3	6	0	6	71

Revenue Report

Revenue Report											Date : 27-Mar-12	
Branch : EDU Institutions												
Acedamic Year : 2011-2012												
Admission No	Name	Class	Father Name	Phone No	Category	Actual Tuition Fee Term-I	Actual Tuition Fee Term-II	Actual Tuition Fee Term-III	Total Tuition Fee	Tuition Fee Concession	Tution Fee Term-I After Concession	Tution Fee Term-II After Concession
TMP01240	SURENDAR REDDY.JANGA	8th Class	VENKATA REDDY	9247879443	DS	7000.00	5000.00	4000.00	16000.00	0	7000.00	5000.00
TMP01242	SRI.b	8th Class	b.l.naidu	9989089066	DS	7000.00	5000.00	4000.00	16000.00	2000.00	7000.00	5000.00
TMP01233	pothuri.surya kumari	LKG	k.v.subbarao	9248352545	DS	5000.00	4000.00	3000.00	12000.00	0	5000.00	4000.00
TMP01248	SANJAY.KUMAR	LKG	RAJ	11112121212	DS	5000.00	4000.00	3000.00	12000.00	0	5000.00	4000.00
TMP01715	ANIL.GOWDA	LKG	anil	1234567891	DS	5000.00	4000.00	3000.00	12000.00	0	5000.00	4000.00
TMP01776	ramesh.babu	LKG	moji lal	9333222111	DS	5000.00	4000.00	3000.00	12000.00	200.00	5000.00	4000.00
TMP01796	sai.sri	NURSERY	babu	9659852665	RS	22000.00	22000.00	11000.00	55000.00	0	22000.00	22000.00
TMP01235	RAJU.A	NURSERY	RAMESH	1111111111	RS	11000.00	11000.00	5500.00	27500.00	0	11000.00	11000.00
TMP01259	ravi kumar.konda	NURSERY	krishna	2023202102	RS	11000.00	11000.00	5500.00	27500.00	0	11000.00	11000.00
TMP01236	RAMESH.B	NURSERY	RAMA RAJU	1111111111	RS	11000.00	11000.00	5500.00	27500.00	1000.00	11000.00	11000.00
TMP01227	ravindra.kumar	UKG	go	9392033827	DS	5000.00	4000.00	3000.00	12000.00	0	5000.00	4000.00
Total						94000.00	85000.00	50500.00	229500.00	3200.00	94000.00	85000.00

Fee Collected Report

From Date :27-Mar-11 To Date :27-Mar-12

Branch / Fee	Admission Fee	Tution Fee Term-I	Tution Fee Term-II	Tution Fee Term-III	Others	Tuition Fee Term-III	Total
1	0.00	0.00	6000.00	5000.00	4000.00	0.00	<u>15000.00</u>
abc	5000.00	9000.00	6000.00	0.00	0.00	0.00	<u>20000.00</u>
Ballari	18000.00	41500.00	24000.00	19000.00	153000.00	0.00	<u>255500.00</u>
Bennerghatta Road	19000.00	31000.00	32000.00	18000.00	12000.00	0.00	<u>112000.00</u>
Branch 102	0.00	4000.00	0.00	2000.00	4000.00	0.00	<u>10000.00</u>
Branch 103	10000.00	36500.00	45800.00	2700.00	10500.00	0.00	<u>105500.00</u>
Branch1	30100.00	171500.00	59500.00	20000.00	8000.00	0.00	<u>289100.00</u>
Branch10	16000.00	64000.00	34000.00	0.00	0.00	0.00	<u>114000.00</u>
Branch100	52500.00	88888888743888.00	58920.00	12000.00	72500.00	0.00	<u>88888888547968.00</u>
Branch101	72500.00	268500.00	194600.00	70500.00	48000.00	0.00	<u>654100.00</u>
BRANCH103	1000.00	5000.00	4000.00	10000.00	0.00	0.00	<u>20000.00</u>
Branch11	5300.00	51000.00	22450.00	12000.00	0.00	0.00	<u>90750.00</u>
Branch15	18000.00	124000.00	18000.00	0.00	0.00	0.00	<u>160000.00</u>
Branch16	43000.00	201000.00	32000.00	7000.00	0.00	0.00	<u>283000.00</u>
Branch2	71000.00	165300.00	59700.00	2000.00	53000.00	0.00	<u>351000.00</u>
Branch3	34000.00	96000.00	43000.00	5000.00	44000.00	0.00	<u>222000.00</u>